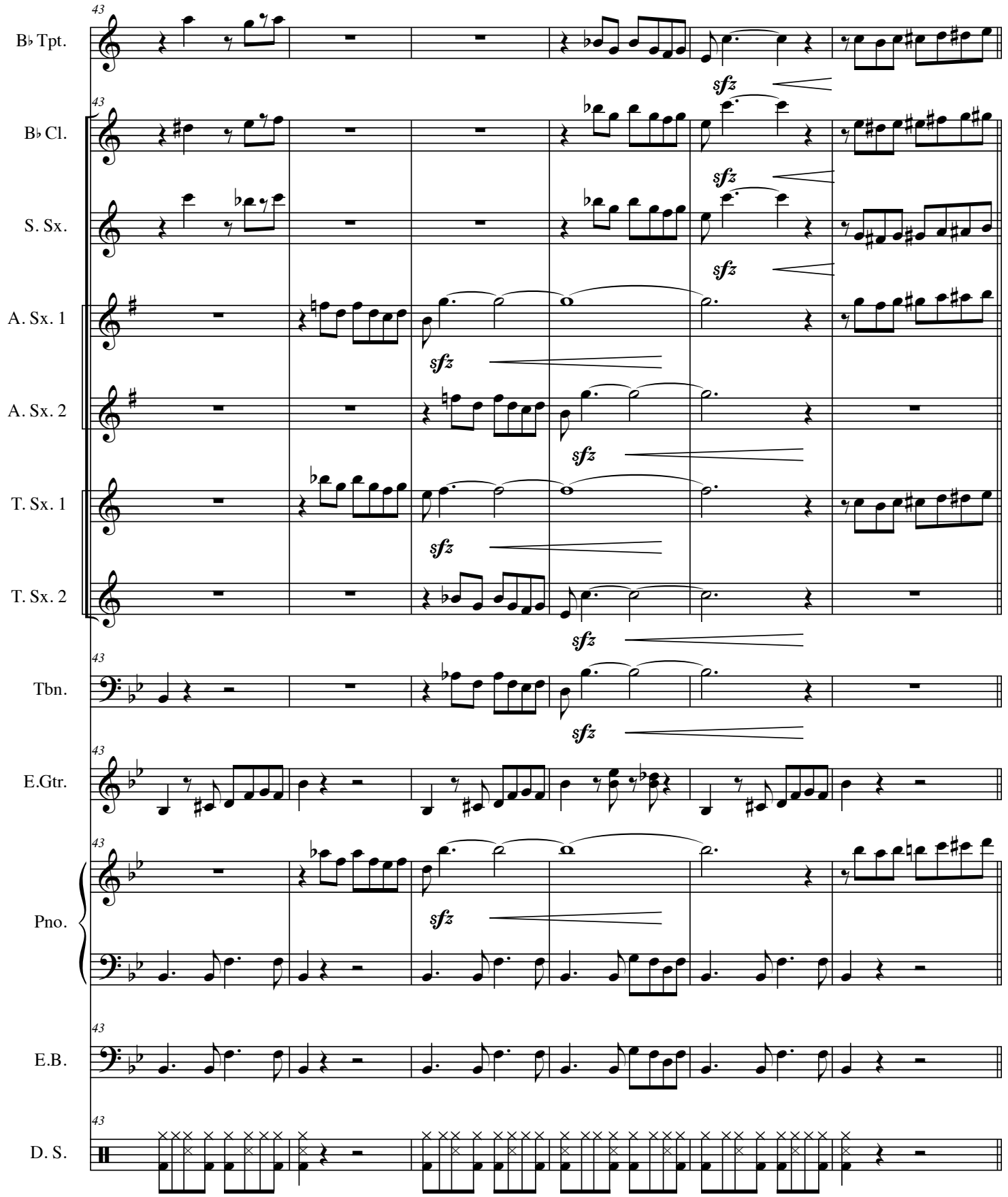
43
B♭ Tpt.
B♭ Cl.
S. Sx.
A. Sx. 1
A. Sx. 2
T. Sx. 1
T. Sx. 2
Tbn.
E.Gtr.
Pno.
E.B.
D. S.
sfz